



NoneSuch
Playmakers

The NoneSuch Playmakers
invite you to visit

HICKSVILLE

a comedy in three acts
by BRACK LLEWELLYN

JULY 11-13, 2025

nonesuchplaymakers.com

Our Cast
(in order of appearance)

Colonel John Hicks: GARRY WADELL
Alice Whatley: JANE TESH
Mayor Friendly Cammish: SCOTT CARPENTER
Audrey Quick: MADISON MALLORY
Felicity "Flit" Torrence: OLIVIA JESSUP
Abigail Lofthouse: JANELLE NIELSEN
Peter "Pip" Torrence: WILLIAM CARPENTER
Frank Mahoney: ROY FLINCHUM
Cyril Hawtrey: TOBY BUNTON
Constable Leigh Smith-Wallace: ANGELA BRYANT
Findley Comstock: DAVID NIELSEN

Production Crew

Stage Manager: JESSICA WOOD
Costume Coordinator: ANGELA BRYANT
Costumes: THE CAST
Lighting Operator: SEAN WOOD
Stage Ninjas (Running Crew): JESSICA WOOD, JONAS
BRYANT, TIMOTHY CARPENTER, NOEL BRYANT
House Staff: CAROLYN GENTRY, BRISTOL MITCHEM

*The action takes place in the English coastal village
of Clutterbuck, population 215.
The time is the present.*

Synopsis of Scenes

ACT I

Scene One: The Mayor's Office; about noon
Scene Two: Finn's Right Hand (the local pub), that evening

ACT II

Scene One: Finn's Right Hand, the next morning
Scene Two: The Clutterbuck Village Hall, that evening

*There will be a brief INTERMISSION
between ACT II and ACT III.*

ACT III

Scene One: The Mayor's Office, the following morning
Scene Two: Finn's Right Hand, that evening
Scene Three: Finn's Right Hand, the next evening

Meet the Cast of Hicksville

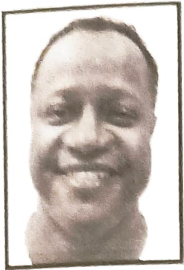

Garry Wadell (*Colonel John Hicks*) is a native New Yorker who lives in Winston Salem, NC. He is a proud member of the None-Such Playmakers. Garry is truly excited to once again work with such a talented cast and crew.

This August, **Jane Tesh** (*Alice Whatley*) will celebrate her 50th anniversary of moving to Mt. Airy. She grew up in Greensboro and moved here to be the librarian at Jones Elementary School. Now happily retired, Jane continues to write and publish mystery and fantasy novels and to perform with the Surry Arts Players at the Andy Griffith Playhouse and with the NoneSuch Playmakers.

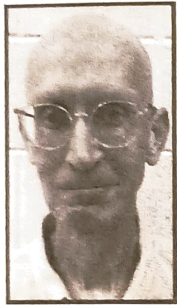

Scott Carpenter (*Mayor Friendly Cammish*) is thrilled to be a part of this talented cast. He was last seen in a NoneSuch Production as Constable Jones in the murder mystery, "The Golden Dawn Murders." Previous performances include "Young Frankenstein" (Frederick Frankenstein), "Into The Woods" (Baker), "Wizard of Oz" (Scarecrow), "Mary Poppins" (Bert) and "Beauty & the Beast" (Lumiere). Thank you for coming out to our show...Enjoy!!

Madison Mallory is excited to return to Clutterbuck in "Hicksville" in one of her favorite NoneSuch Playmakers' roles, *Audrey Quick*. This NC State alumnus has been involve in local theatre for eleven years, and is so incredibly thankful for the very talented actors and friends she has surrounded herself with along the way.



Olivia Jessup is excited to reprise her role as *Felicity Torrence* (Flit for short) in "Hicksville." She's going on her 13th year working with the NoneSuch Playmakers, and for some reason they keep inviting her back. When not on stage, Olivia attempts to learn the intricacies of football and hockey under the guidance of her younger brother.

Toby Bunton (*Cyril Hawtry*) was born in North Carolina but has deep roots in the mountains of Eastern Tennessee. His poetry has appeared in Winston Salem Writers' POETRY IN PLAIN SIGHT PROGRAM, The Heron Clan publication, and several anthologies for Old Mountain Press. His poem, "Mowing Mayberry", appeared as a finalist for Winston Salem Writers-Flying South's 10th Anniversary Anthology. Toby lives with his family in Mt. Airy, NC.

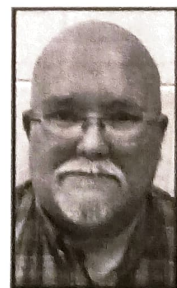



Originally from California, **Janelle Nielsen** (Abigail Lofthouse) has lived in several other states and several other countries. Her professional life has included network engineering, auditing, and teaching. NoneSuch Playmakers is the first community theater group in NC in which she participated, beginning in 2021. She has also appeared locally with Foothills Theater and Andy Griffith Playhouse.

William Carpenter (*Peter "Pip" Torrence*) is happy to be part of this talented cast and crew. Prior roles with the NoneSuch Playmakers include being the dead body in "Two One Two Four" and Conrad Beekman in "Bestseller." William holds an MA in Criminology from George Washington University. He would like to thank his family and friends for their support. But most of all, he'd like thank his clever, beautiful, and humble girlfriend, Olivia, who wrote this bio for him.



Roy Flinchum (*Frank Mahoney*) has been doing plays for forty years and would like say thank goodness Brian Greene isn't in this one.

Angela Bryant (OA) (*Costume Coordinator, Constable Leigh Smith-Wallace*) is the proud mother of five very talented and wonderful children and the wife of the equally talented and wonderful Lane Bryant. She's thrilled to be doing another play with her NoneSuch family. While not performing, you may find OA with her head in a book or chasing the aforementioned children. Please enjoy the show.



David Nielsen (*Finley Comstock*) is so thrilled to portray another of Brack's memorable characters drawn with brilliant writing. He is grateful to NoneSuch Playmakers for introducing him to such great actors (and friends) and even a trophy wife. David has enjoyed working in community theatre for over 50 years.

This NoneSuch Playmakers production is dedicated to the memory of actor, director, playwright, costumer and NoneSuch Co-Founder Angela Hudson Llewellyn (1965-2023.) We love you 3000.

